

1
4113
Box Frame 1
Plan

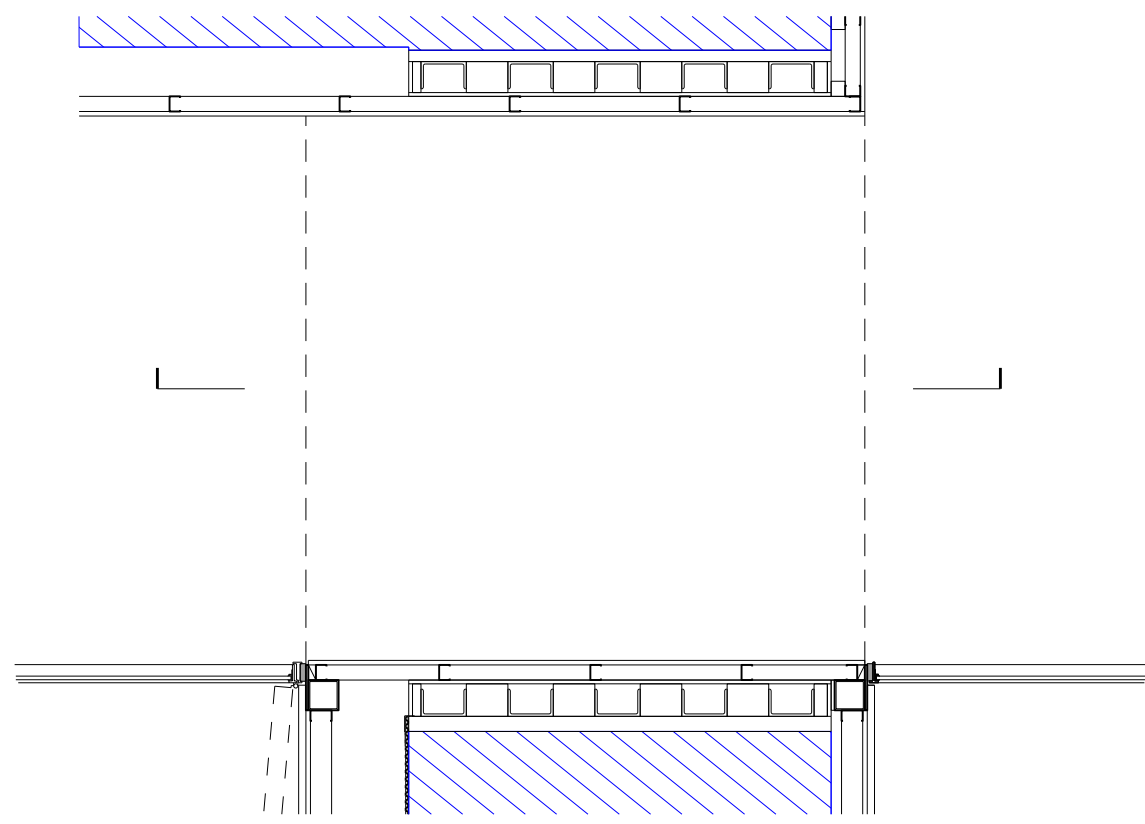

2
4113
Box Frame 2
Plan

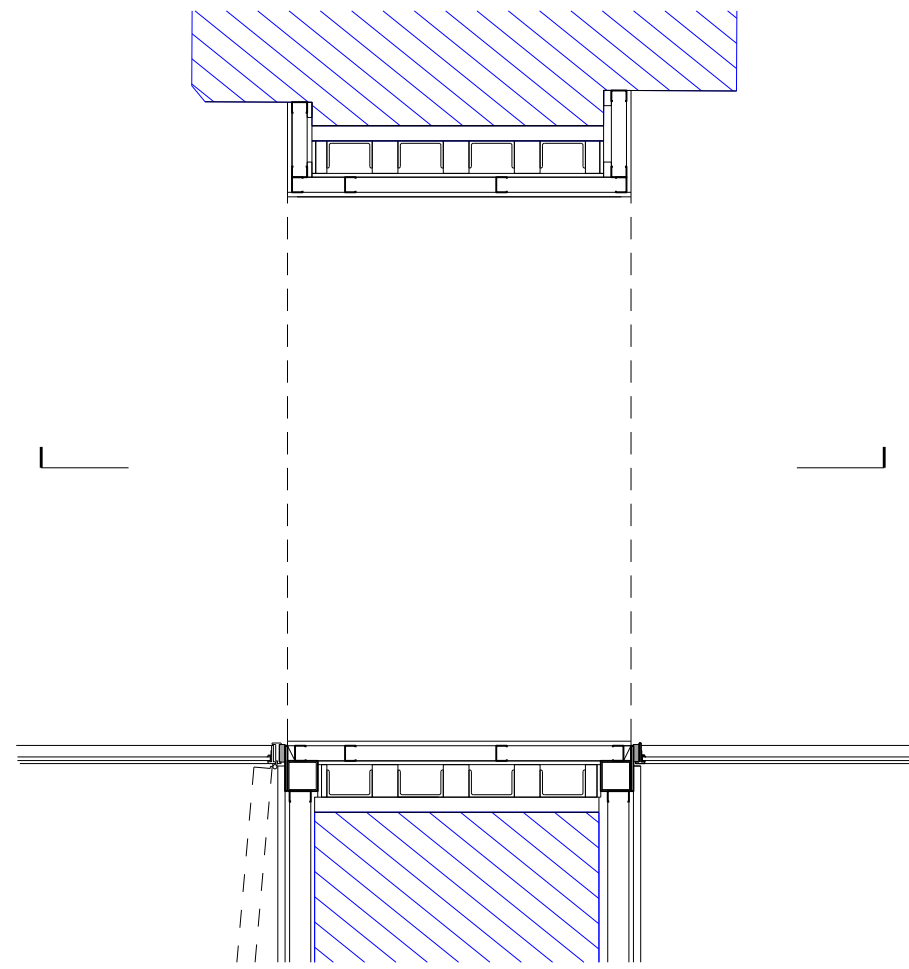

3
4113
Box Frame 3
Plan

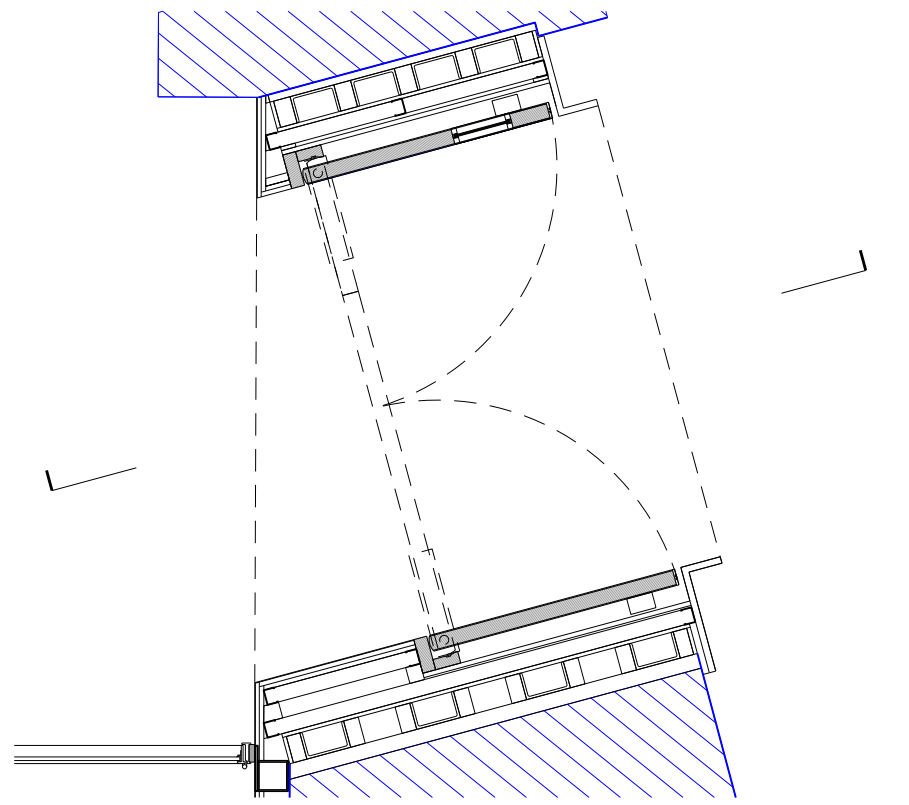

4
4113
Box Frame 4
Plan

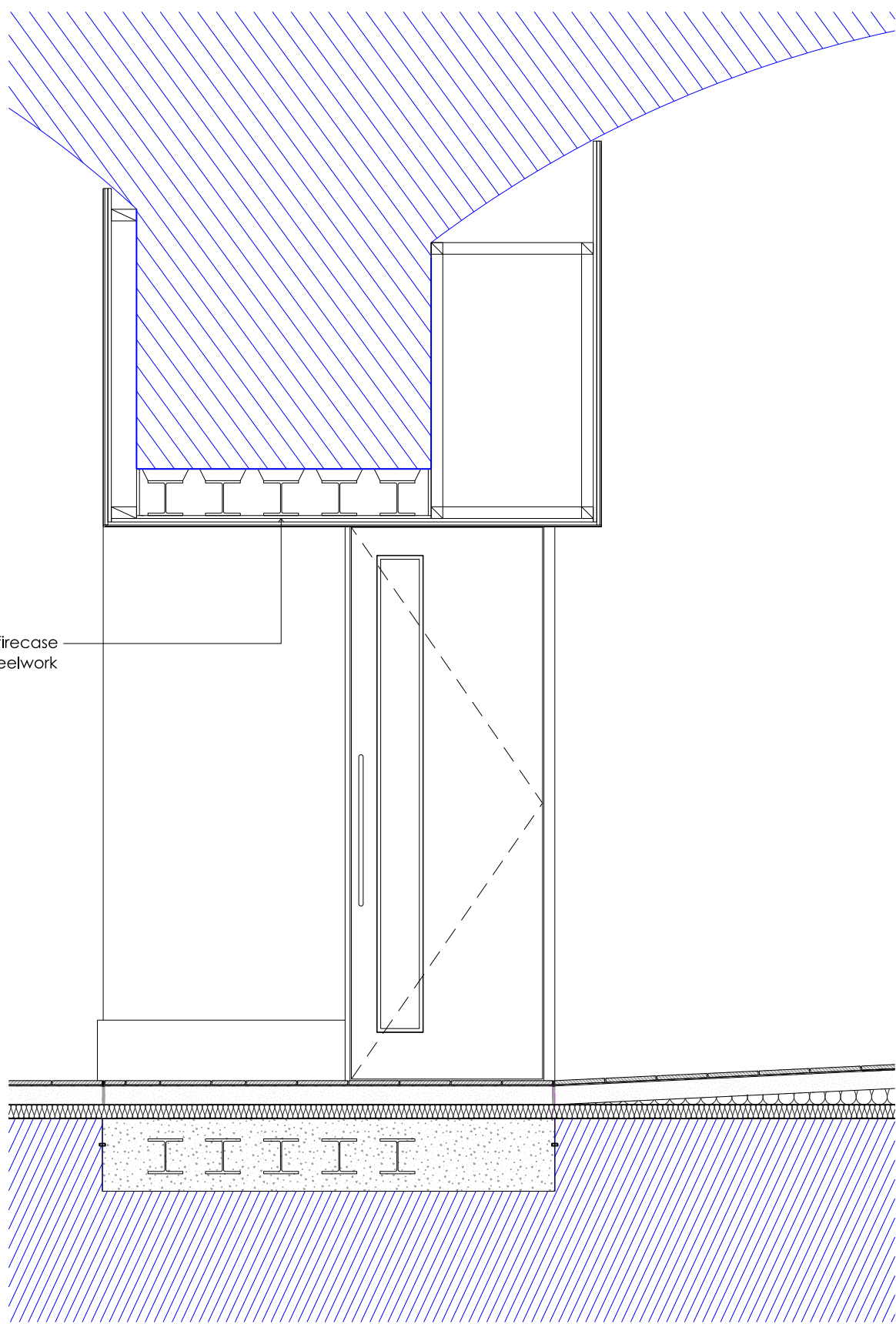

5
4113
Box Frame 1
Section

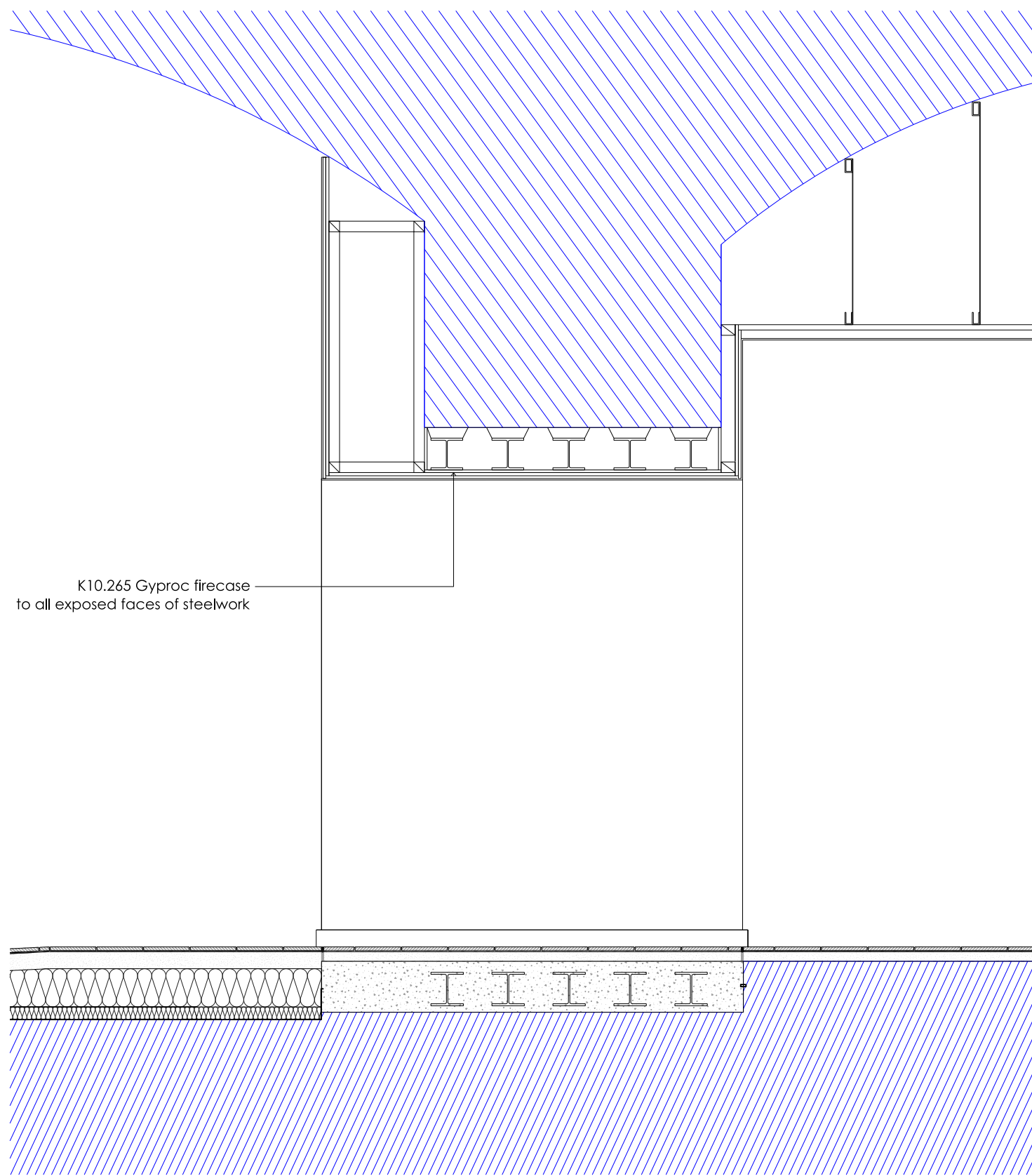

6
4113
Box Frame 2
Section

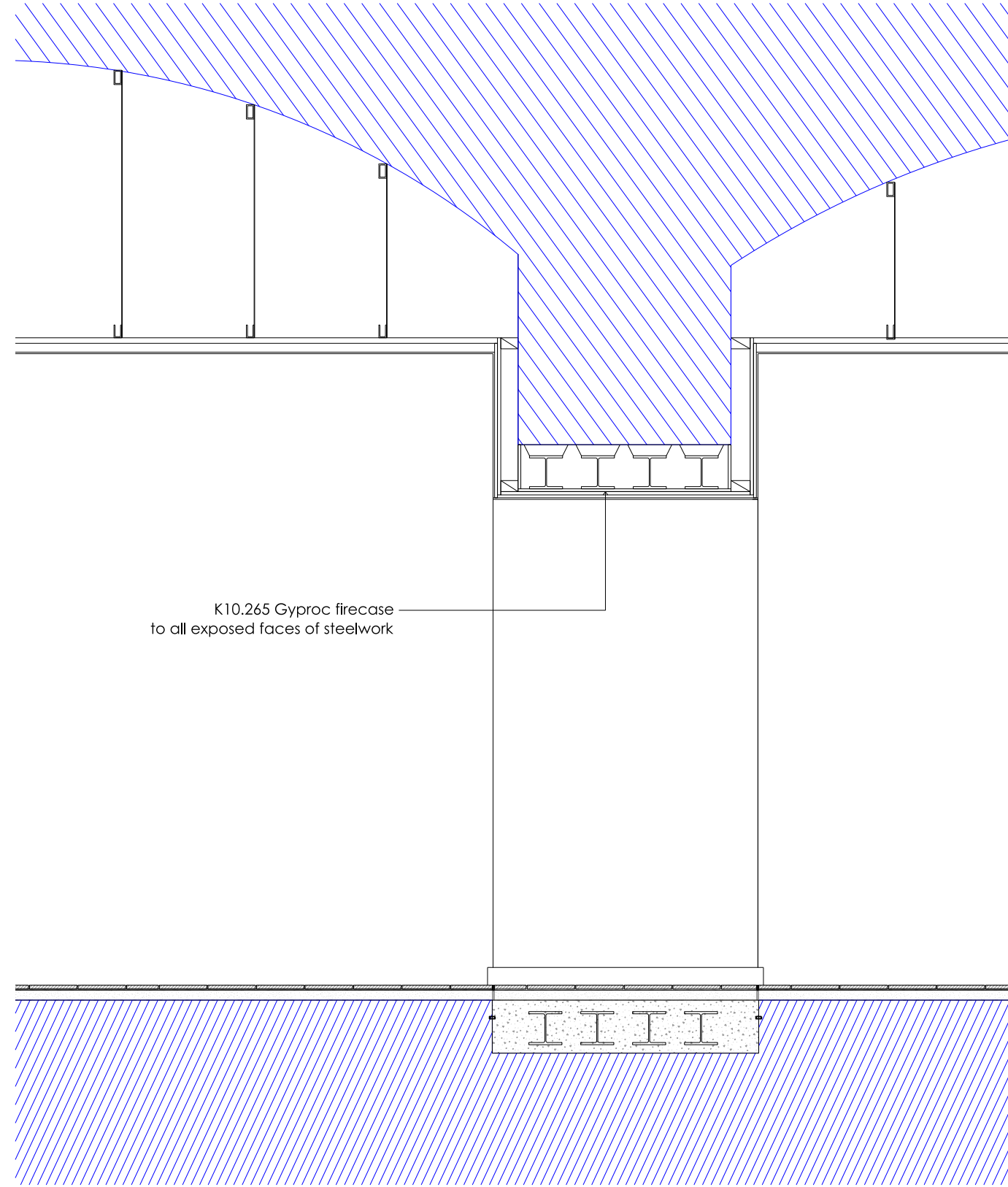

7
4113
Box Frame 3
Section

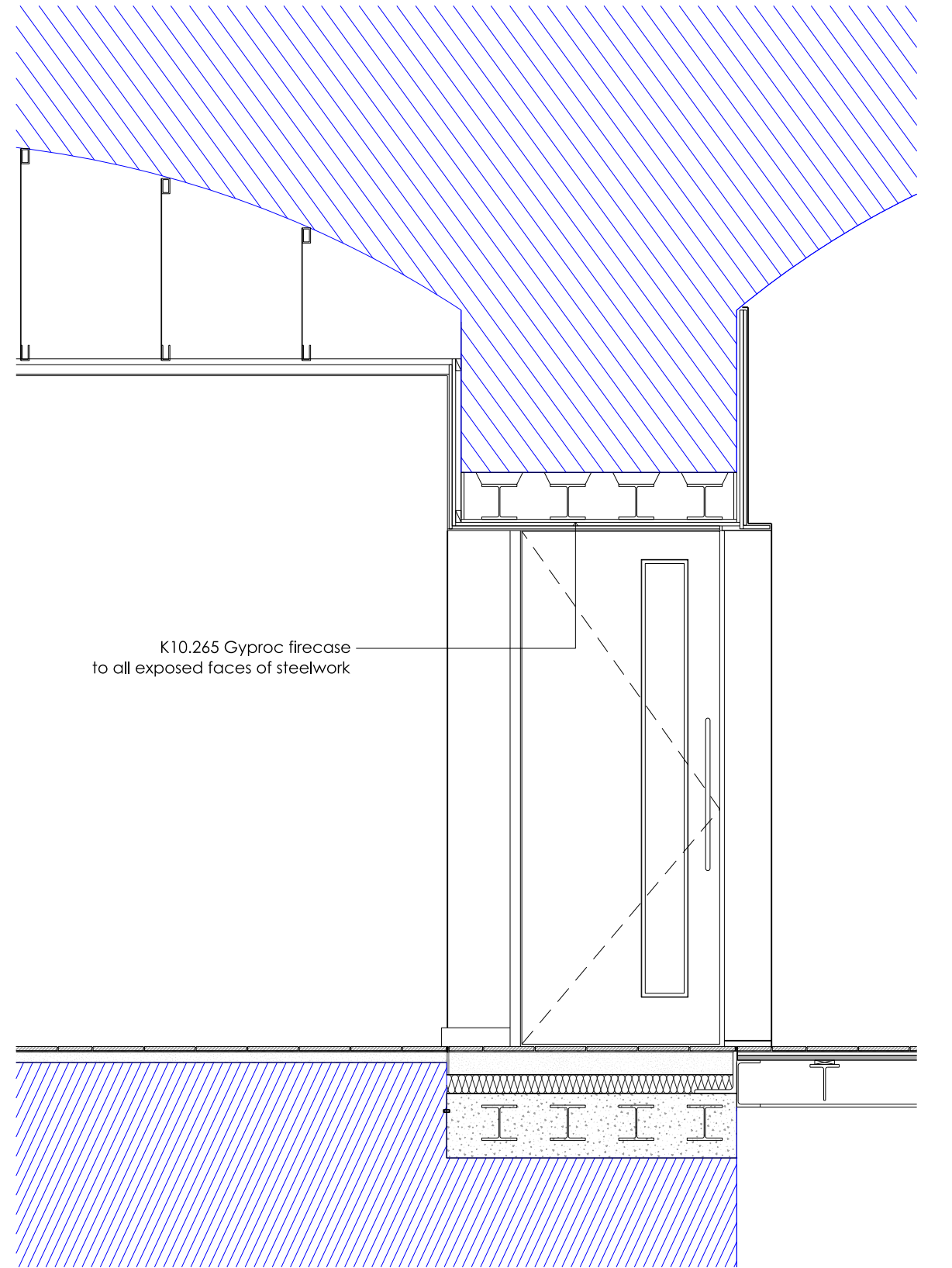

8
4113
Box Frame 4
Section

Tender DRAFT

Existing Fabric

General Notes:

All demolition and proposed works are to be undertaken in adherence to SMC conditions and Listed Building Consent conditions.

Jamie Fobert
— Architects

Rochelle, 22 Club Row
London E2 7EY
T: +44 (0) 207 553 6560
mail@jamiefobertarchitects.com

Copyright of Jamie Fobert Architects Ltd 2023

Unless indicated below, this drawing is for information only.
Do not scale. Use figured dimensions only. All dimensions to be checked on site.

Issue/Revision	Date	Rev	Subject	Reviser
Stage 4	18 07 25	A	Scale	1:25
Tender Draft	24 10 25	B	Original Size	A1
			Date	18 07 25
			Drawing No.	TOL_JFA_01_XX_DW_A_4113

Project The Tower of London

Subject Reveller: Box Frames